

小林市民の歌

～ふるさと 夢 未来～

A

作曲 昌角 明

補作 井手口 敏朗

Allegro (♩=120)

7

Pic

1st Fl.

2nd Fl.

Ob.

Cl. 1

Cl. 2

Cl. 3

B. Cl.

A. Sax. 1

T. Sax.

B. Sax.

Hn. 1

Hn. 2

Tpt. 1

Tpt. 2

Tbn. 1

Tbn. 2

Euph.

Tba. St. B.

Timp.

Cym.

Glock.

14

Pic

1st Fl.

2nd Fl.

Ob.

Cl. 1

Cl. 2

Cl. 3

B. Cl.

A. Sax. 1

T. Sax.

B. Sax.

Hn. 1

Hn. 2

Tpt. 1

Tpt. 2

Tbn. 1

Tbn. 2

Euph.

Tba.St.B.

Timp.

Cym.

Glock.

B

20

Pic. 

1st Fl. 

2nd Fl. 

Ob. 

Cl. 1 

Cl. 2 

Cl. 3 

B. Cl. 

A. Sax. 1 

T. Sax. 

B. Sax. 

Hn. 1 

Hn. 2 

Tpt. 1 

Tpt. 2 

Tbn. 1 

Tbn. 2 

Euph. 

Tba. St. B. 

Timp. 

Cym. 

Glock. 

B

小林市 4/4

27

Pic

1st Fl.

2nd Fl.

Ob.

Cl. 1

Cl. 2

Cl. 3

B. Cl.

A. Sax. 1

T. Sax.

B. Sax.

Hn. 1

Hn. 2

Tpt. 1

Tpt. 2

Tbn. 1

Tbn. 2

Euph.

Tba. St. B.

Timp.

Cym.

Glock.

小林市 5/44

34

Pic.
1st Fl.
2nd Fl.
Ob.
Cl. 1
Cl. 2
Cl. 3
B. Cl.
A. Sax. 1
T. Sax.
B. Sax.
Hn. 1
Hn. 2
Tpt. 1
Tpt. 2
Tbn. 1
Tbn. 2
Euph.
Tba. St. B.
Timp.
Cym.
Glock.

C

40

Pic.

1st Fl.

2nd Fl.

Ob.

Cl. 1

Cl. 2

Cl. 3

B. Cl.

A. Sax. 1

T. Sax.

B. Sax.

Hn. 1

Hn. 2

Tpt. 1

Tpt. 2

Tbn. 1

Tbn. 2

Euph.

Tba. St. B.

Timp.

Cym.

Glock.

D.S.

C

47

Pic.
1st Fl.
2nd Fl.
Ob.
Cl. 1
Cl. 2
Cl. 3
B. Cl.
A. Sax. 1
T. Sax.
B. Sax.
Hn. 1
Hn. 2
Tpt. 1
Tpt. 2
Tbn. 1
Tbn. 2
Euph.
Tba.St.B.
Timp.
Cym.
Glock.

52

Pic. D.S. rit.

1st Fl. D.S. rit.

2nd Fl. D.S. rit.

Ob. D.S. rit.

Cl. 1 D.S. rit.

Cl. 2 D.S. rit.

Cl. 3 D.S. rit.

B. Cl. D.S. rit.

A. Sax. 1 D.S. rit.

T. Sax. D.S. rit.

B. Sax. D.S. rit.

Hn. 1 D.S. rit.

Hn. 2 D.S. rit.

Tpt. 1 D.S. rit.₃

Tpt. 2 D.S. rit.₃³

Tbn. 1 D.S. rit.

Tbn. 2 D.S. rit.

Euph. D.S. rit.

Tba.St.B. D.S. rit.

Timp. D.S. rit.

Cym. D.S. rit.

Glock. D.S. rit.₃

小林市 9/44

小林市民の歌

Piccolo

～ふるさと 夢 未来～

作曲 昌角 明

補作 井手口 敏朗

Allegro (♩=120)

小林市 10/44

小林市民の歌

1st Flute

～ふるさと 夢 未来～

作曲 昌角 明

補作 井手口 敏朗

Allegro (♩=120)

5 **A**

11

16

20

25 **B**

31

36

40

2

44 C

49 D.S.

53 ϕ

55 rit. . . .

小林市 12/44

2nd Flute

小林市民の歌

～ふるさと 夢 未来～

作曲 昌角 明

補作 井手口 敏朗

Allegro (♩=120)

2

2nd Flute

44 C

49 D.S.

53 ϕ

55 rit. . . .

小林市 14/44

Oboe

小林市民の歌

～ふるさと 夢 未来～

作曲 昌角 明

補作 井手口 敏朗

Allegro(♩=120)

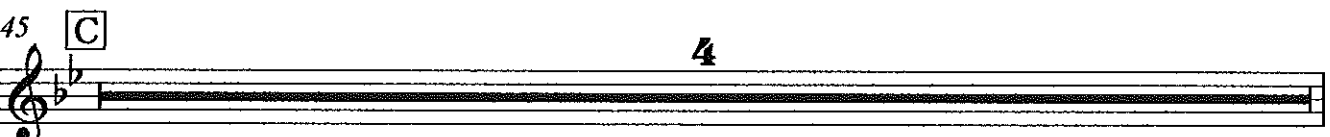
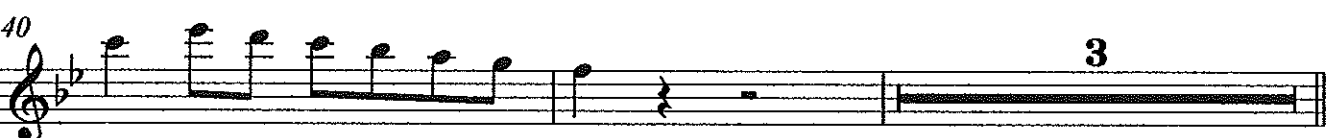
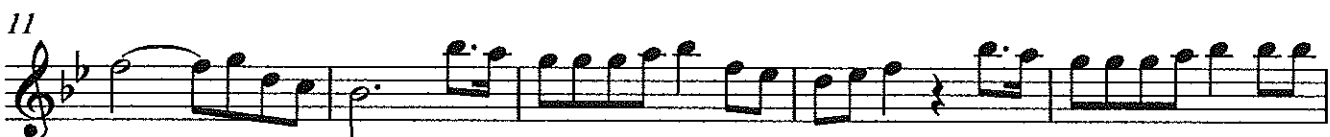
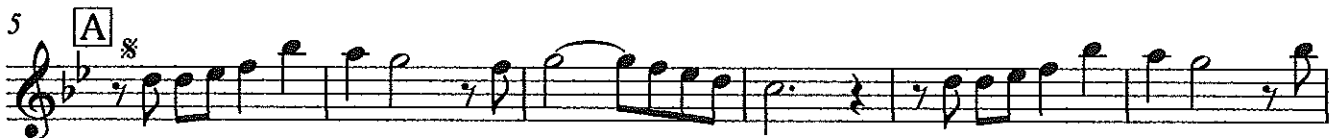

49 D.S.

53 ϕ rit. . .

Clarinet in B♭ 1

小林市民の歌

～ふるさと 夢 未来～

作曲 昌角 明

補作 井手口 敏朗

Allegro (♩=120)

V.S.

2

Clarinet in B \flat 1

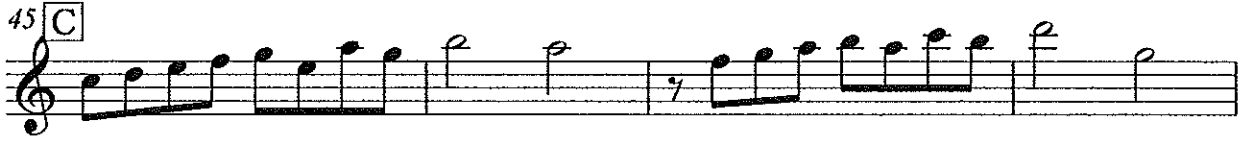

Clarinet in B♭ 2

小林市民の歌

～ふるさと 夢 未来～

作曲 昌角 明

補作 井手口 敏朗

Allegro(♩=120)

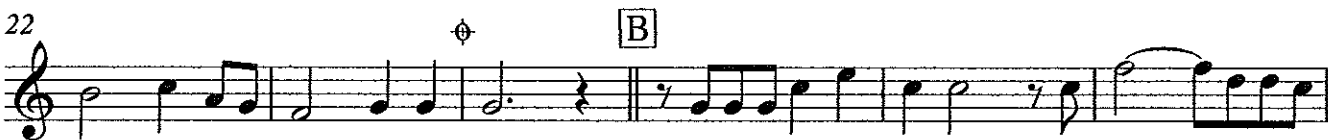

V.S.

小林市 19/44

Clarinet in B♭ 2

48 D.S.

53 rit. . .

48 D.S.

53 ϕ rit. . .

Bass Clarinet

小林市民の歌

～ふるさと 夢 未来～

作曲 昌角 明

補作 井手口 敏朗

Allegro (♩=120)

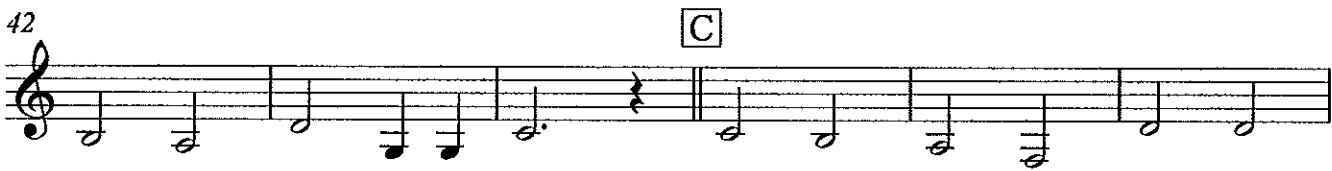

Alto Saxophone

小林市民の歌

～ふるさと 夢 未来～

作曲 昌角 明

補作 井手口 敏朗

Allegro (♩=120)

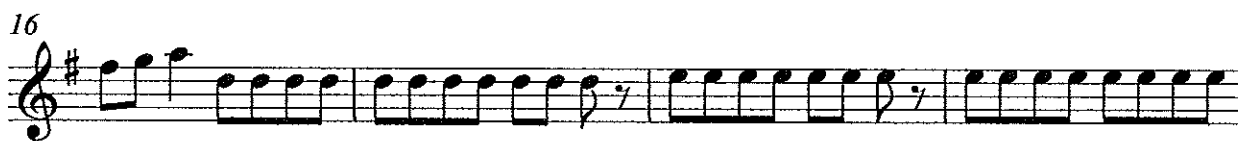

Alto Saxophone

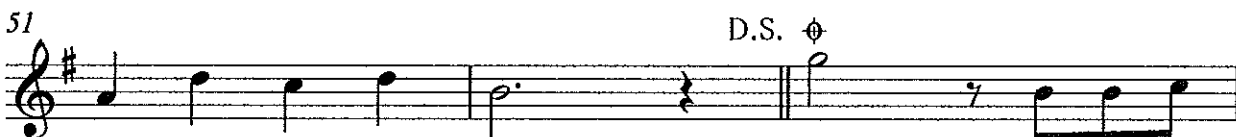

Tenor Saxophone

小林市民の歌

～ふるさと 夢 未来～

作曲 昌角 明

補作 井手口 敏朗

Allegro (♩=120)

小林市 26/44

Tenor Saxophone

37

40

45 C

51 D.S. ϕ

54 rit. . . .

Baritone Saxophone

小林市民の歌

～ふるさと 夢 未来～

作曲 昌角 明

補作 井手口 敏朗

Allegro(♩=120)

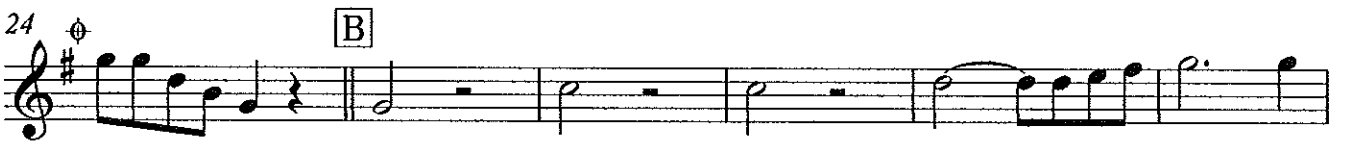

1st Horn in F

小林市民の歌

～ふるさと 夢 未来～

作曲 昌角 明

補作 井手口 敏朗

Allegro (♩=120)

V.S.

2

1st Horn in F

49 D.S.

53 ϕ rit. . .

2nd Horn in F

小林市民の歌

～ふるさと 夢 未来～

作曲 昌角 明

補作 井手口 敏朗

Allegro(♩=120)

V.S.

小林市 3/44

49 D.S.

53 rit. . .

1st Trumpet in B♭

小林市民の歌

～ふるさと 夢 未来～

作曲 昌角 明

補作 井手口 敏朗

Allegro (♩=120)

2

1st Trumpet in Bb

49 D.S.

53 ϕ

55 rit. 3- - - - -

2nd Trumpet in B♭

小林市民の歌

~ふるさと 夢 未来~

作曲 昌角 明

補作 井手口 敏朗

Allegro (♩=120)

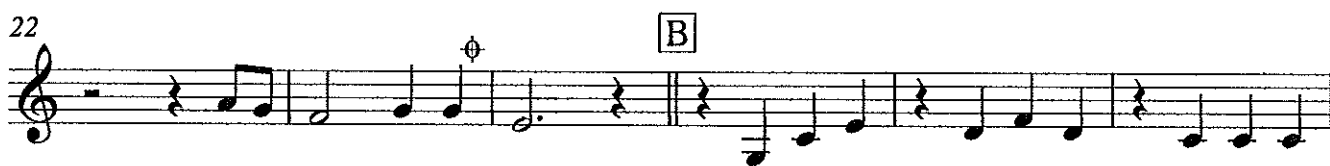

小林市 $\frac{35}{44}$

2nd Trumpet in B♭

49 D.S.

53 rit.

小林市 36/44

1st Trombone

小林市民の歌

～ふるさと 夢 未来～

作曲 昌角 明

補作 井手口 敏朗

Allegro (♩=120)

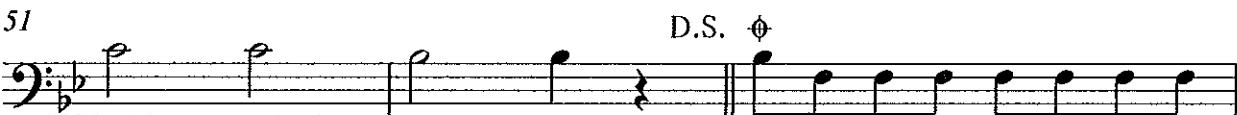
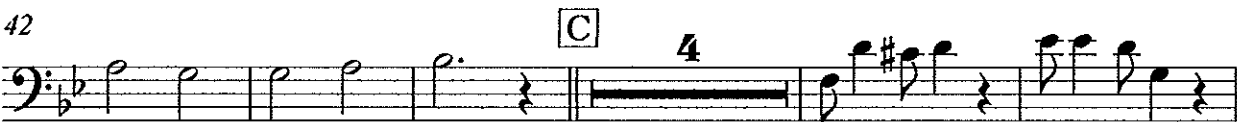

2nd Trombone

小林市民の歌

～ふるさと 夢 未来～

作曲 昌角 明

補作 井手口 敏朗

Allegro (♩=120)

5 [A] 8

17

22

28

33

37

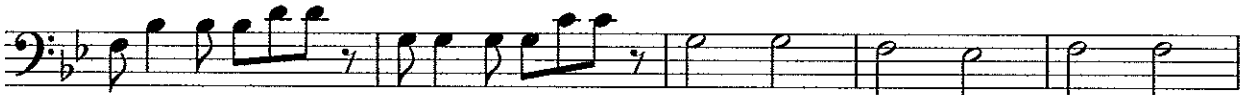

42

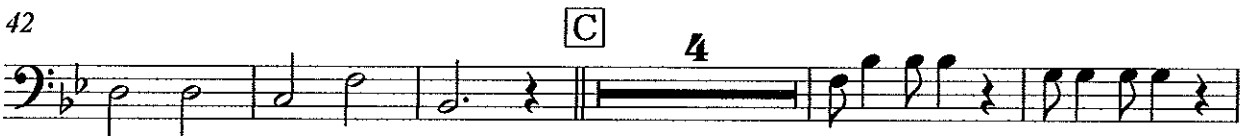

51

54

rit. . .

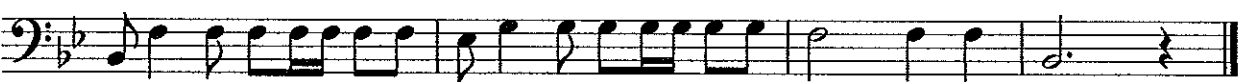

Euphonium

小林市民の歌

～ふるさと 夢 未来～

作曲 昌角 明

補作 井手口 敏朗

Allegro(♩=120)

V.S.

Euphonium

49 D.S.

53 rit. . .

Tuba, St. Bass

小林市民の歌

～ふるさと 夢 未来～

作曲 昌角 明

補作 井手口 敏朗

Allegro (♩=120)

5 [A] \times

12

18

24 ϕ

[B]

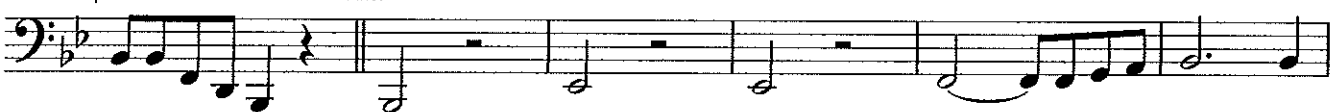

30

36

42

[C]

48

D.S.

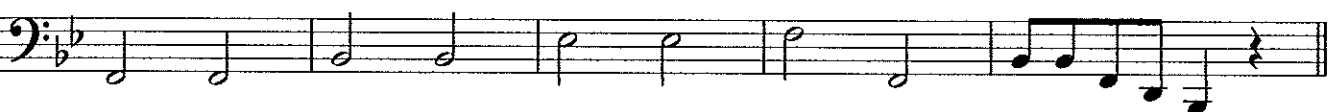

53 ϕ

rit. . .

小林市 $\frac{41}{44}$

Timpani

小林市民の歌

～ふるさと 夢 未来～

作曲 昌角 明

補作 井手口 敏朗

Allegro(♩=120)

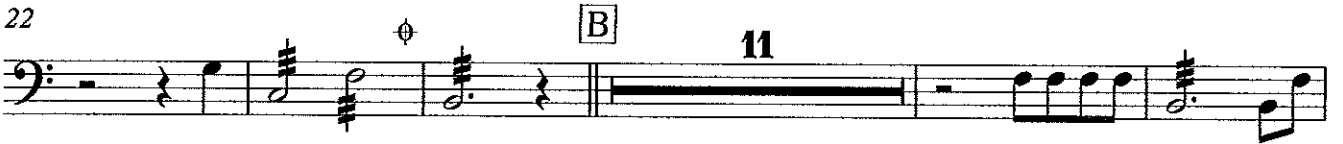

Cymbals

小林市民の歌

～ふるさと 夢 未来～

作曲 昌角 明

補作 井手口 敏朗

Allegro(♩=120)

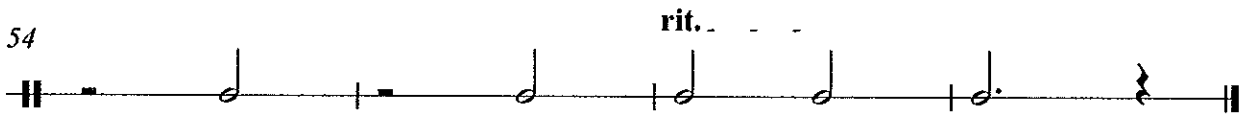
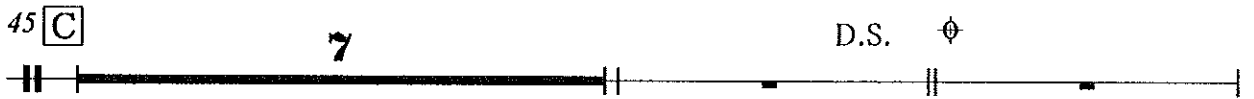
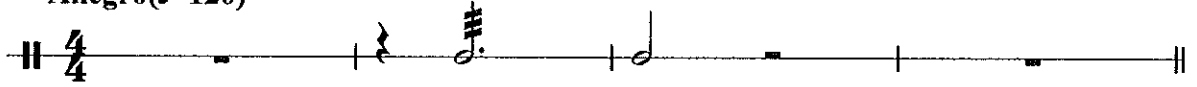

Glockenspiel

小林市民の歌

作曲 昌角 明

～ふるさと 夢 未来～

補作 井手口 敏朗

Allegro (♩=120)
